

PLAT OF SURVEY

- OF -

PREPARED FOR:
BECKY MERWIN
RAULAND AGENCY, INC.
P.O. BOX 159
WALWORTH, WI 53184

PATHFINDER SURVEYING, INC.
W2888 KRUEGER RD.
LAKE GENEVA, WI, 53147
262-248-3697

PARCEL "A"

A PARCEL OF LAND LOCATED IN THE NORTHEAST 1/4 OF SECTION 19, TOWN 1 NORTH, RANGE 17 EAST, WALWORTH COUNTY WISCONSIN. DESCRIBED AS FOLLOWS:

BEGINNING AT THE NORTHEAST CORNER OF SAID SECTION 19; THENCE N 88°40'40" W 1316.04 FEET TO THE NORTHWEST CORNER OF THE EAST 1/2 THE NORTHEAST 1/4 OF SAID SECTION 19; THENCE S 00°00'31" W 1380.66 FEET; THENCE N 89°52'19" E 839.15 FEET; THENCE N00°08'03" W 221.98 FEET; THENCE S 87°34'40" E 479.73 FEET TO THE EAST LINE OF THE NORTHEAST 1/4 OF SAID SECTION 19; THENCE N 00°06'06" W 1146.72 FEET TO THE POINT OF BEGINNING. EXCEPTING THEREFROM LOT 1 OF CERTIFIED SURVEY MAP NO. 1297

PARCEL "B"

LOT 1 OF CERTIFIED SURVEY MAP NUMBER 1297, LOCATED IN THE NORTHEAST 1/4 OF SECTION 19, TOWN 1 NORTH, RANGE 17 EAST, WALWORTH COUNTY, WISCONSIN.

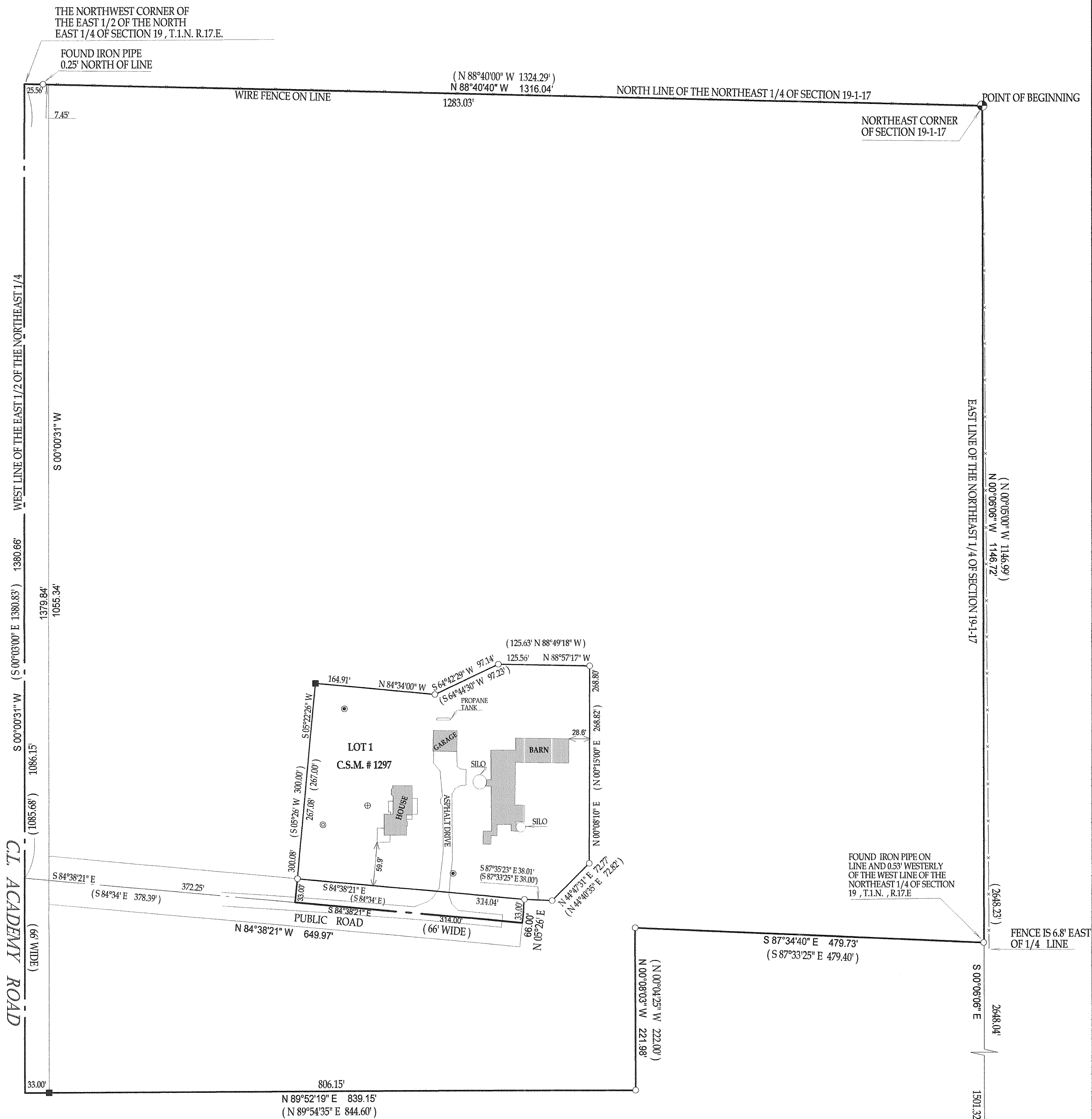

LEGEND

- () = recorded as
- = found iron bar
- = found iron pipe
- = set iron pipe
- = set iron bar
- ⊗ = power pole
- ⊕ = concrete access cover
- ⊙ = vent
- ⊗ = well

SCALE 1" = 100'

JOB # 06-269

TAX ID # 1A129700001 & 1L1900001A

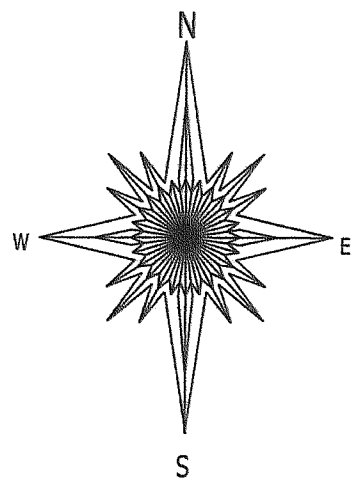

BASIS OF BEARINGS CERTIFIED SURVEY MAP NO. 1297

COMPARE LEGAL DESCRIPTION ABOVE AND DRAWING WITH DEED. FOR BUILDING RESTRICTIONS AND EASEMENTS NOT SHOWN REFER TO DEED. ABSTRACT SOURCES AND LOCAL MUNICIPAL CODES. NOTIFY THE SURVEYOR IMMEDIATELY OF ANY DISCREPANCY.

"I hereby certify that I have surveyed the above described property and that the above map is a true representation thereof and shows the size and location of all visible structures, apparent easements and encroachments if any."

This survey is made for the present owners of the property, and those who purchase, mortgage, or guarantee the title thereto, within one year from the date hereof.

DATED THIS 6th, DAY OF MAY, 2006

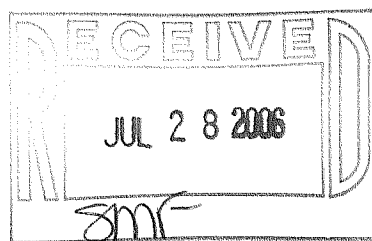

John P. Krott

JOHN KROTT S - 2258
Wisconsin Registered Land Surveyor
(original if signed in red)

117-2702